

Span Notes



No. 1

Attractive ceilings are easy with Spancrete®

Texturing of concrete ceilings is a common practice nationwide. There are millions of square feet of textured Spancrete ceilings throughout the U.S.

There is a wide variety of high quality textures available from many reliable manufacturers. Many of these textures are manufactured specifically to cover structural concrete.

Spancrete planks, as removed from the casting beds, have bottoms with a block-like texture. This provides an excellent bonding surface for sprayed-on textures. Attractive, uniform ceilings can be produced economically by applying textured finish to the plank.

The following are items which should be considered in preparing texturing specifications:

- Like any other building material, Spancrete plank should be clean, dry, and sound prior to applying texture.
- Small chips and spalls should be properly patched by the texture applicator. Large chips and spalls are the responsibility of the plank erector.
- The V-groove joints between the Spancrete plank provide a desirable pattern, and in some areas of the country are not filled or caulked.
- Texture manufacturers have various recommendations for the application of their products. Many of them require spraying, troweling, or rolling of a specific primer prior to applying the texture.

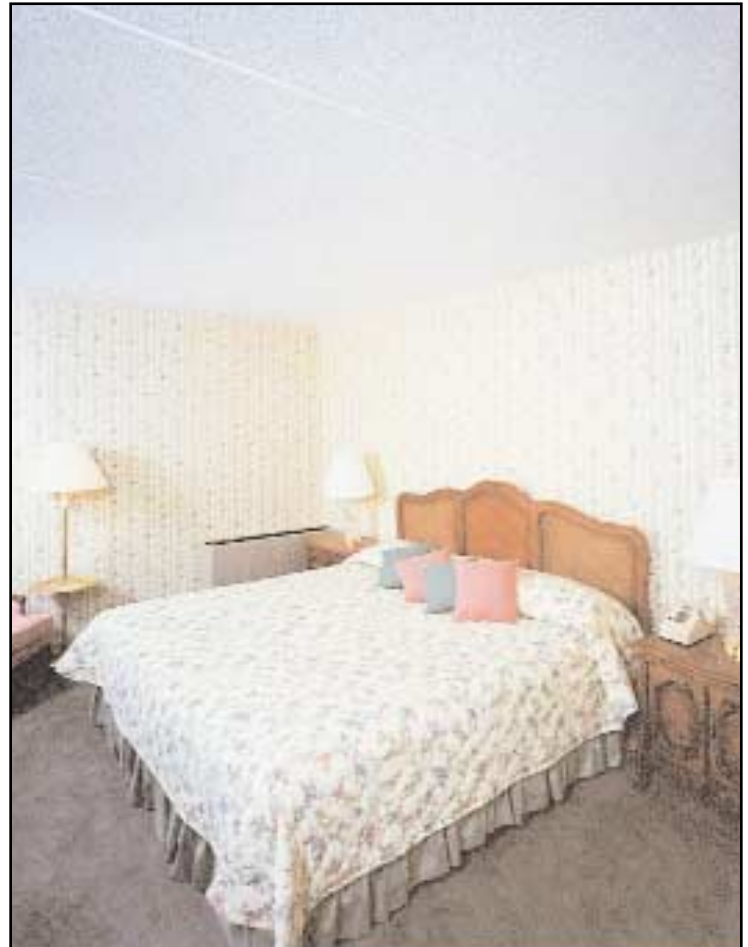

- The primer and spray texture both should be mixed in strict accordance with the manufacturer's instructions. Proper mixing affects such things as stability, sprayability, wet and dry bond, hiding ability, coverage, hardness, crack resistance, etc.
- The texture should be applied by an experienced applicator using the proper equipment, as recommended by the manufacturer.
- Spread rate is extremely important. Most manufacturers caution about problems created by excessive or insufficient coating.
- You may want to identify a small room or area for test application of one or more textures prior to starting the job. This will allow you to check for proper coverage, texture, discoloration, adhesion and other concerns.



Spancrete® Manufacturers Association Providing Quality Worldwide

EAST

Oldcastle Precast East, Inc.

P.O. Box 218/123 CR 101
South Bethlehem, NY 12161
Telephone (518) 767-2269
Fax (518) 767-9390

Oldcastle Precast East, Inc.

155 State Street
Manchester, NY 14504
Telephone (716) 289-3530
Fax (716) 289-9263

Concrete Precast Systems, Inc.

4215 Lafayette Center Dr., Ste. 1
Chantilly, VA 20151
Telephone (703) 222-9700
Fax (703) 222-6998

MIDWEST

Kerkstra/Spancrete Great Lakes

1330 Chicago Drive
Jenison, MI 49428
Telephone (616) 224-6176
Fax (616) 224-2651
Toll-Free 1-800-434-5830

Spancrete, Inc.

P.O. Box 10508
2448 Century Road
Green Bay, WI 54307-0508
Telephone (920) 494-0274
Fax (920) 494-7901

Spancrete Industries, Inc.

N16 W23415 Stoneridge Drive
Waukesha, WI 53188
Mail: P.O. Box 828
Waukesha, WI 53187-0828
Telephone (414) 290-9000
Fax (414) 290-9125

Hanson Spancrete Midwest, Inc.

P.O. Box 1360
Maple Grove, MN 55311
Telephone (763) 425-5555
Fax (763) 425-1277

Spancrete of Illinois, Inc.

4012 Route 14
Crystal Lake, IL 60014
Telephone (815) 459-5580
Telephone (773) 775-6402
Fax (815) 459-0510

WEST

Hanson Spancrete Pacific, Inc.

13131 Los Angeles Street
Irwindale, CA 91706
Telephone (626) 962-8751
Fax (626) 962-8752

Kie-Con

A Division of Kiewitt
3551 Wilbur Avenue
Antioch, CA 94509
Telephone (925) 754-9494
Fax (925) 754-0624

SOUTHWEST

Gate Concrete Products, Co.

3201 Veterans Drive
Pearland, TX 77584
Mail: P.O. Box 38
Pearland, TX 77588-0038
Telephone (281) 485-3273
Fax (281) 485-7644

SOUTH

Cement Industries, Inc.

2709 Jeffcott Street
Fort Myers, FL 33901-5337
P.O. Box 823
Fort Myers, FL 33902-0823
Telephone (941) 332-1440
Fax (941) 332-7144
Toll-Free 1-800-332-1440

Gate Concrete Products Co.

402 Heckscher Drive
Jacksonville, FL 32226
Telephone (904) 757-0860
Fax (904) 751-5435
Toll-Free 1-800-227-8591

Spancrete of Florida, LLC

400 Deer Trail East
Sebring, FL 33870
Telephone (863) 655-1515
Fax (863) 655-1215
Toll-Free 1-888-633-1515

BRAZIL

REAGO Indústria E Comércio S.A.

Av. Marginal Do Rio Jundiá 650
Distrito Industrial Jundiá-SP
Caixa Postal 451
Sao Paulo, Brazil 13212-780
Telephone 55-11-7392-8288
Fax 55-11-7392-8625

ISRAEL

Spancrete of Israel

Kibbutz Palmachim
D.N. Emek Sorek
Palmachim 76-980
Telephone 972-3-948-2500
Fax 972-3-965-8089

MEXICO

ITISA

Rio Tiber 78 Col. Cuauhtemoc
Mexico, D.F.C.P. 06500
Telephone 525-229-8500
Fax 525-229-9938

TURKEY

Yapi Merkezi

H. Resit Pasa So. 7
Çamlıca-Istanbul, 81180 Turkey
Telephone (90) 216-321-9000
Fax (90) 216-321-9013

WEST INDIES

Spancrete Caribbean Ltd.

P.O. Box 808, Port of Spain
Trinidad W.I.
Telephone 868-645-5555/9
Fax 868-645-6161

MACHINE MANUFACTURER:

Spancrete Machinery Corporation

N16 W23415 Stoneridge Drive
Waukesha, WI 53188
Mail: P.O. Box 828
Waukesha, WI 53187-0828
Telephone (414) 290-9000
Fax (414) 290-9130

SPANCRETE® IS ALSO MANUFACTURED IN:

ARMENIA	AUSTRALIA	CHINA	DENMARK
EGYPT	GUATEMALA	JAPAN	KOREA
SPAIN	SWITZERLAND		